

**ABELL  
SURVEYING & MAPPING  
DELAVAN, WISCONSIN 53115  
414-728-6737**

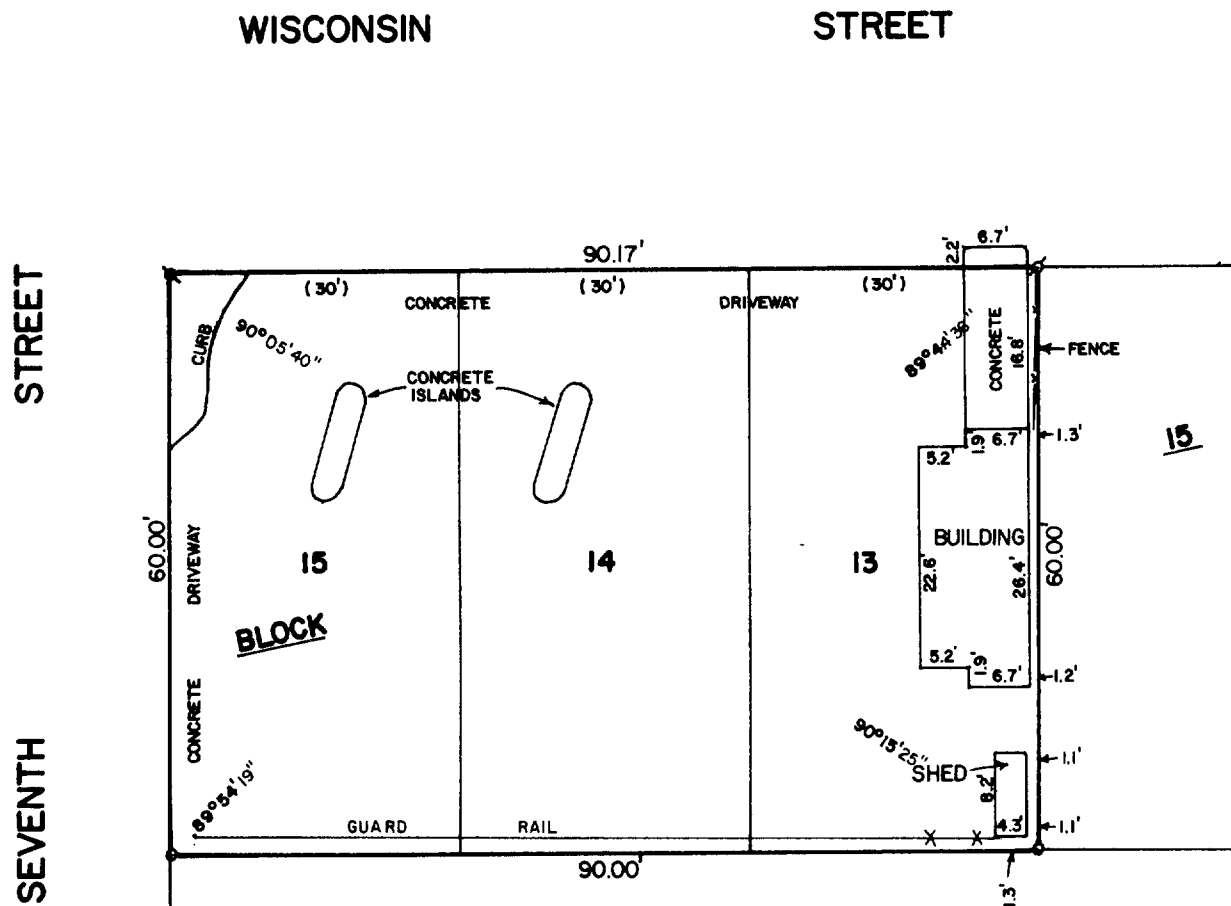

PLAT OF SURVEY OF

LOTS 13-15, BLOCK 15, PASSAGE, ARAM & DOWNIE  
ADDITION, CITY OF DELAVAN, WALWORTH COUNTY,  
WISCONSIN.

ORDERED BY: JERRY DeFRANCISO  
c/o DUANE MATRANGE  
20 ORCHARD ST.  
WILLIAMS BAY, WI. 53191

REVISED AND RECERTIFIED APRIL 19, 1999  
ORDERED BY: CITY OF DELAVAN  
123 S. 2nd STREET  
DELAVAN, WI 53115

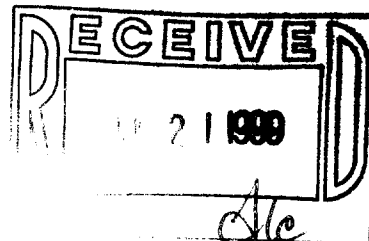

SCALE - 1"=20'

LEGEND

- ⊗ - IRON PIPE FOUND
- ⊗ - IRON ROD IN CONCRETE FOUND
- + - CUT CROSS IN CONCRETE FOUND
- ( ) - RECORDED AS
- o - IRON ROD SET, FOUND 4/16/99

I HEREBY CERTIFY THAT I HAVE SURVEYED THE ABOVE DESCRIBED PROPERTY AND THAT THE ABOVE MAP IS A TRUE REPRESENTATION THEREOF AND SHOWS THE SIZE AND LOCATION OF THE PROPERTY, ITS EXTERIOR BOUNDARIES, THE LOCATION OF ALL VISIBLE STRUCTURES AND DIMENSIONS OF ALL PRINCIPAL BUILDINGS THEREON, BOUNDARY FENCES, APPARENT EASEMENTS, ROADWAYS AND VISIBLE ENCROACHMENTS, IF ANY, TO THE BEST OF MY KNOWLEDGE AND BELIEF.

THIS SURVEY IS MADE FOR THE USE OF THE PRESENT OWNERS OF THE PROPERTY, AND ALSO THOSE WHO PURCHASE, MORTGAGE, OR GUARANTEE THE TITLE THERETO WITHIN ONE (1) YEAR FROM DATE HEREON.

*David F. Abell*  
DAVID F. ABELL  
WISCONSIN REGISTERED LAND SURVEYOR, S-1596

*April 6, 1988*  
DATE \_\_\_\_\_ JOB NUMBER - 88047  
NOTE: THIS IS NOT A CERTIFIED COPY UNLESS SEALED.

XP-188

002-1796